

RECEIVED

2018 JAN -8 P 4: 11

Zoning Map Amendment

ARTICLE __. To see if the Town will vote to amend Chapter 10 of the General Bylaws, known as the Zoning Bylaws, by changing the Zoning Map, which is incorporated into said Bylaws, as follows:

Amend said Zoning Bylaws by modifying the Zoning Map referred to in Section IIB so as to revoke the current Zoning Map and to substitute the attached zoning map. The revised map is a new format, but does not alter any existing boundaries.

and to act on anything relating thereto.

Submitted by the Planning Board.

Zoning Updates

MILTON, MASSACHUSETTS



Legend

Parcel Zoning 18

Zone Code

- | | | |
|-----------------------|-----------------------|-------|
| Business District | Residence D District | WATER |
| Residence A District | Residence D1 District | ROAD |
| Residence AA District | Residence D2 District | |
| Residence B District | Residence E District | |
| Residence C District | STATE | |

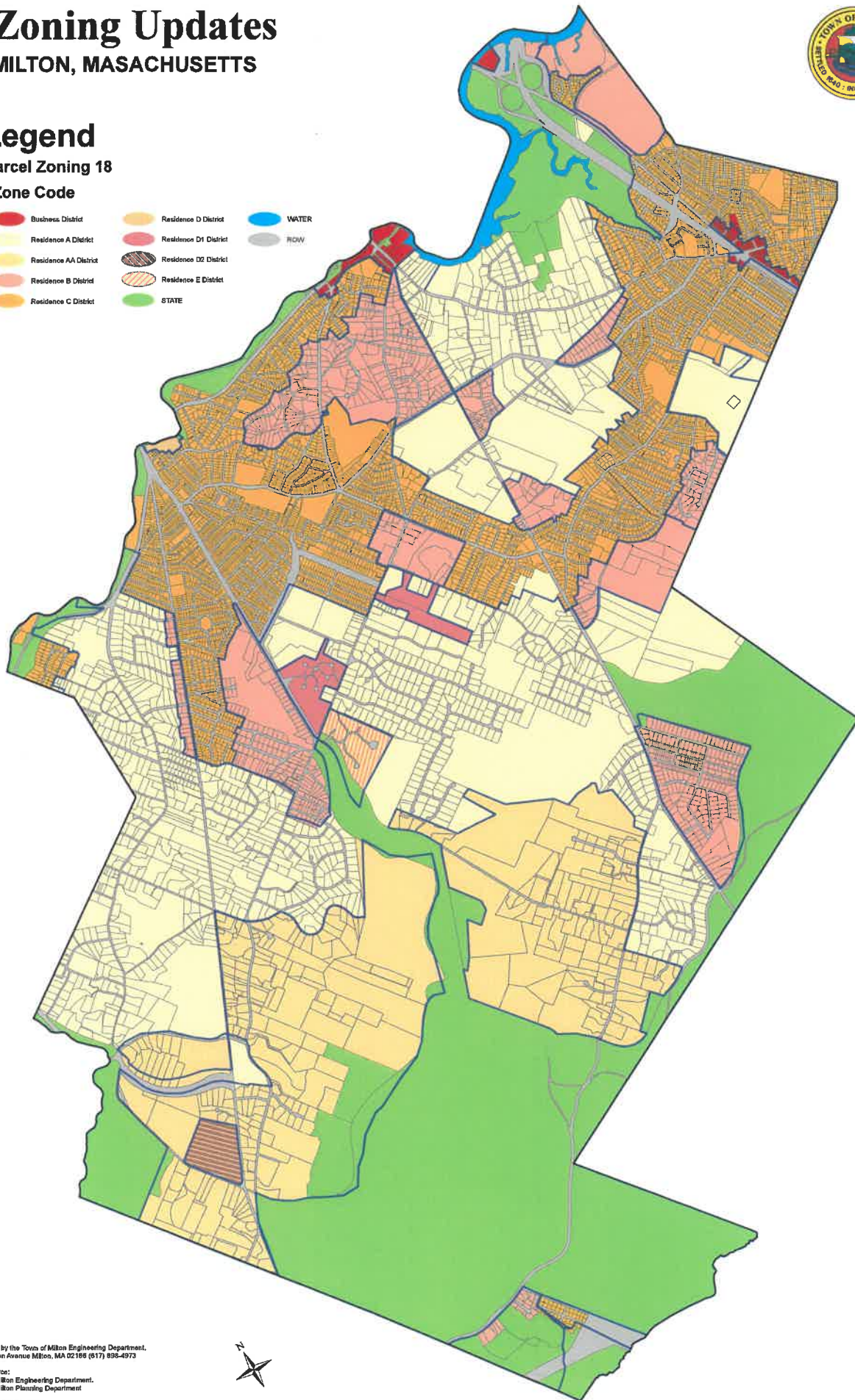

Produced by the Town of Milton Engineering Department,
525 Canton Avenue Milton, MA 02186 (617) 698-4972

Data Source:
Town of Milton Engineering Department,
Town of Milton Planning Department

Date: January 6, 2018

Map Created by Allan Bishop, GISP



0 0.125 0.25 0.5 0.75 1 Miles

Map Location: G:\GIS\GISProjects\Projects\18\Planning\Zoning\Updates\18\projects\ZoningUpdates18.mxd